

What can I do in the Central section of the Ganaraska Forest?

Hike, Mountain Bike, Bird Watch, Horseback Ride, Cross-Country Ski, Snowshoe, and Explore!

What do I need to use the Ganaraska Forest?

All users require a day pass or an annual forest membership. You will receive a parking permit with your day pass or membership which must be displayed on all vehicles parked in the forest.

Where can I get detailed forest maps?

All locations that sell day passes and memberships also carry detailed coloured maps of all three forest areas – west, central and east. Maps are \$5.00 for non-members and \$3.00 for Ganaraska Forest members.

Where can I get day passes or forest memberships?

Ganaraska Forest Centre

10585 Cold Springs Camp Rd, Campbellcroft
905.797.2721

Ganaraska Forest Centre Self-Serve

Gatehouse at 10585 Cold Springs Camp Rd
Fill out required info on envelope, include payment and put in mail slot

Ganaraska Region Conservation Authority

2216 County Rd 28, Port Hope
905.885.8173

Noones Petro Canada

8262 Hwy 35/115, Orono
905.983.9290

Sandaraska Park

(closed November through April)
156 Sandaraska Rd, Pontypool
705.277.2000



2216 County Road 28, Port Hope L1A 3V8
905.885.8173 / info@grca.on.ca



10585 Cold Springs Camp Road, Campbellcroft
LOA 1B0
905.797.2721 / gfc@grca.on.ca



www.conservation-ontario.on.ca

For Day Pass and Membership Fees,
please visit

www.grca.on.ca

www.ganaraskaforestcentre.ca



EXPLORE THE GANARASKA FOREST



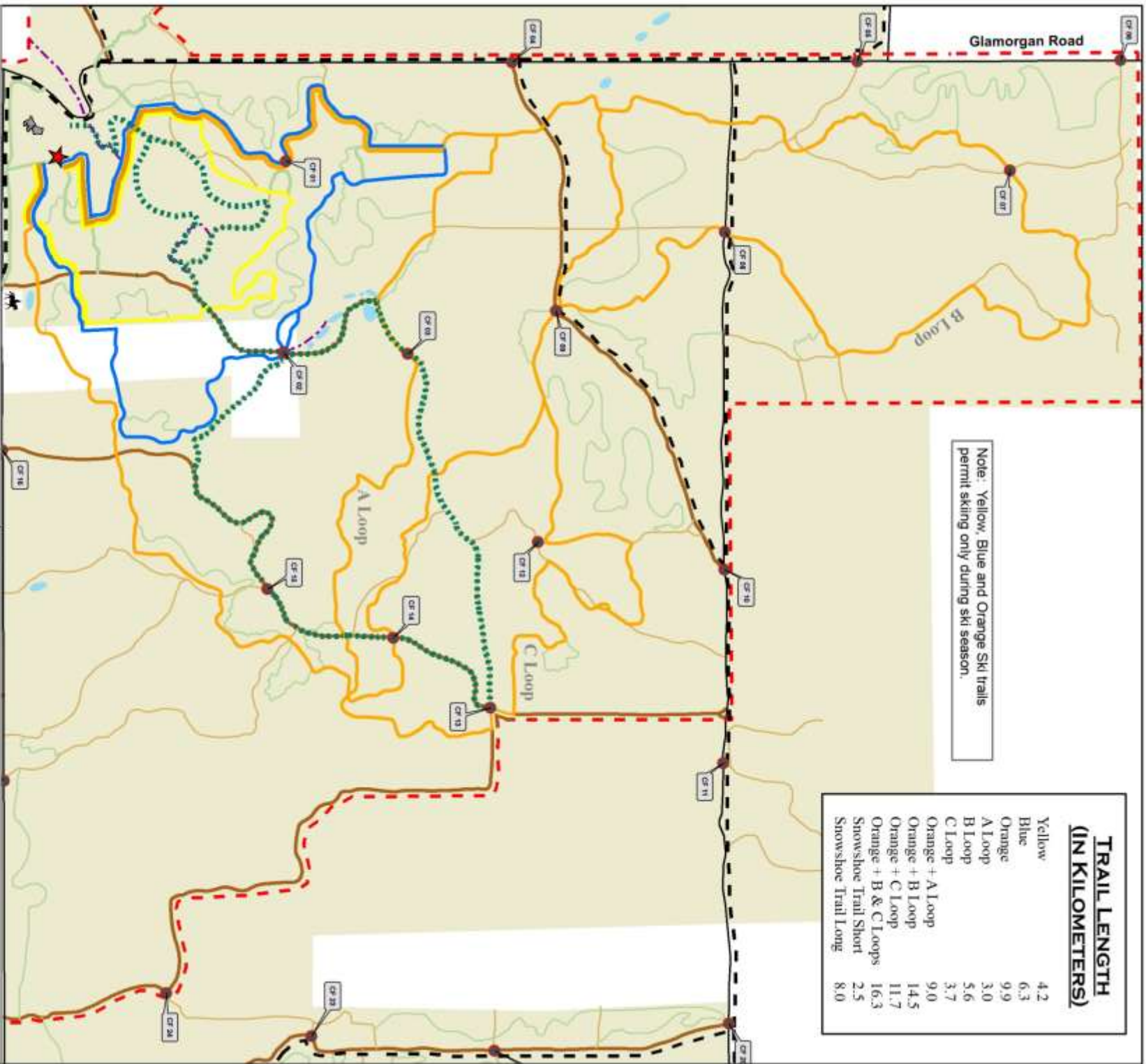

Note: Yellow, Blue and Orange Ski trails permit skiing only during ski season.

TRAIL LENGTH (IN KILOMETERS)	
Yellow	4.2
Blue	6.3
Orange	9.9
A Loop	3.0
B Loop	5.6
C Loop	3.7
Orange + A Loop	9.0
Orange + B Loop	14.5
Orange + C Loop	11.7
Orange + B & C Loops	16.3
Snowshoe Trail Short	2.5
Snowshoe Trail Long	8.0

Ganaraska Forest Centre Recreational Trails

Funding for signage provided by

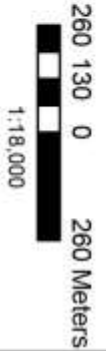

- Trailhead
- Ganaraska Forest Centre
- Reference Markers
- Orange Trail
- Blue Trail
- Yellow Trail
- Snowshoe Trail
- Walking Trails
- Snowmobile Trails
- Single Track
- Double Track
- No Hunting Area
- Horse Trailer Parking
- Unmaintained Roads
- Forest Secondary Roads
- Forest Primary Roads
- Central Forest
- Ponds

This map is an electronic resource only and the Ganaraska Region Conservation Authority takes no responsibility for any damages, the accuracy of the information contained within the map.
Prepared by Ganaraska Region Conservation Authority, Feb. 2013
Elevation data and other information provided by the Ministry of Natural Resources, (MNR), and other municipal sources.
Copyright © Ganaraska, 2013

